

NOTES
 The Contractor is to check all dimensions and conditions on site before commencing. Do not scale from this drawing. This drawing remains the copyright of POZZONI LLP.

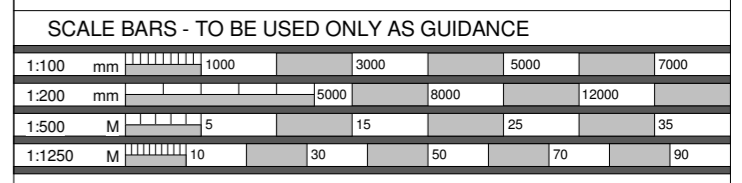

KEYPLAN

Note: Drawings are sketch proposals only and are subject to highways advice and planning permission. Drawings also subject to final confirmation of levels.

Rev	Description	By	Date
D	Turning head added to carpark; existing footpath amended; pedestrian crossing & bollards added to existing footpath.	RH	17.11.11
C	Carpark layout amended. Position of cycle stands/shelters TBC.	RH	10.11.11
B	Vehicle passing point omitted from main access route.	RH	07.11.11
A	Traffic calming measures added to main access route. Cycle storage relocated. No. of carpark spaces increased.	RH	02.11.11

Client
ISG

Job
Godalming Leisure Centre

Drawing
Additional Parking - Option 1A

<input type="checkbox"/> Feasibility	Scale	1 : 500	@ A2
<input type="checkbox"/> Design	Model	JS	
<input type="checkbox"/> Tender	Sheet	RH	
<input type="checkbox"/> Contract	Checked	RH	
<input checked="" type="checkbox"/> Construction	Issue Date	09/08/11	Rev
<input type="checkbox"/> As Built	Drg. No.	P2782 - Sk1016	D



T 0161 928 7848
 F 0161 926 9428
 E architects@pozzoni.co.uk

2 Woodville Road
 Altrincham
 WA14 2FH

Option 1A - Total No. Spaces 26.
 23no. standard spaces
 3no. disabled spaces
 Bay delineation is indicative to provide numbers only
 Position of cycle stands/shelter TBC

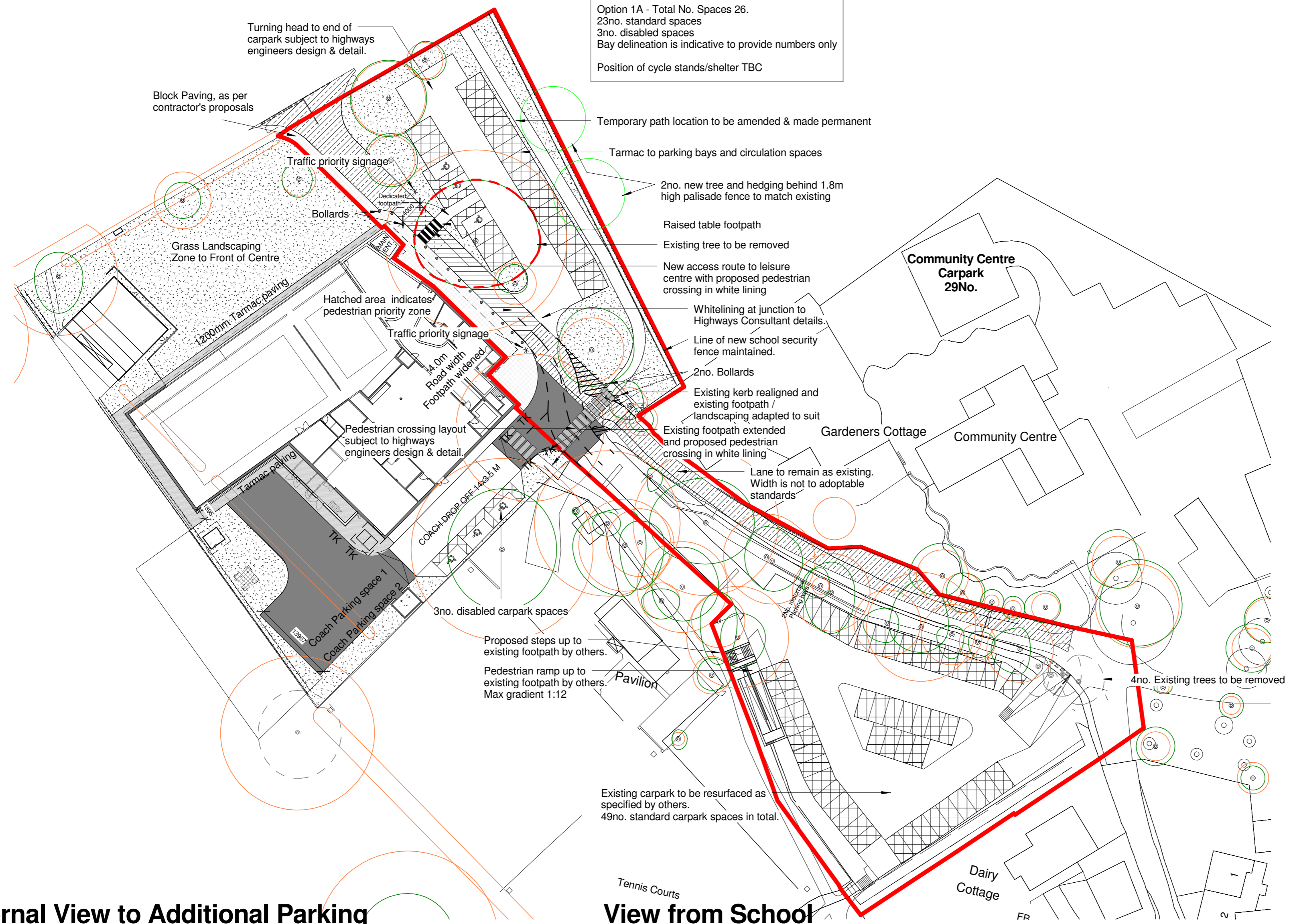

Internal View to Additional Parking

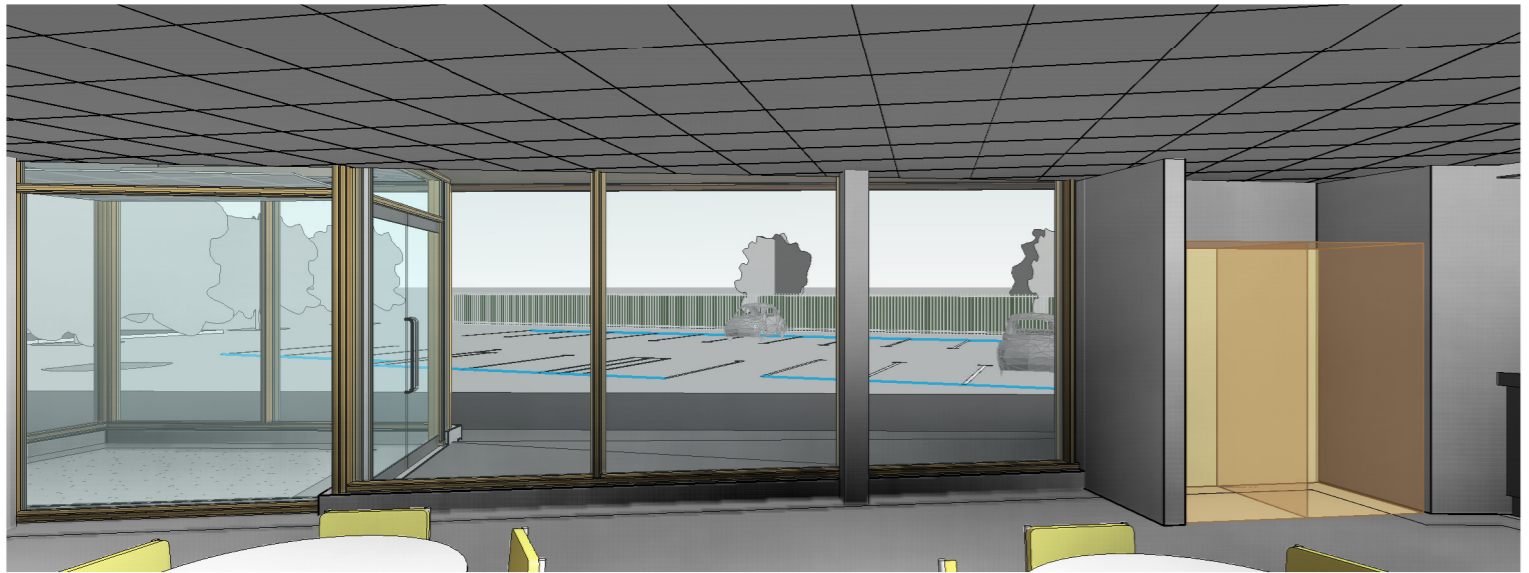

View from School

